



Bishop Beale Duncan
COMMERCIAL REAL ESTATE

4045 Forrestal Ave
Orlando, FL 32806

STABILIZED & DIVERSIFIED PROPERTY IN SODO NEIGHBORHOOD



FOR SALE

- + Price: \$5,500,000
- + Land Size: 3.06 Acres
- + Building Size: 52,500 SF
- + Building type: Industrial Flex
- + Zoning: C-3
- + Parking: 85 Spaces

Highlights

- Located in Orlando's desirable SODO neighborhood.
- Forrestal Industrial Park is an established infill property with an excellent occupancy history and irreplaceable location.
- 2.5 miles from Orlando's CBD and offers excellent access to Interstate 4, Orange Ave., HWY 441 and other local and regional arteries.
- Consists of three warehouse buildings totaling 52,500 square feet of rentable space.
- 100% occupied by a total of 16 tenants, many of which have a long-term tenancy history of over 7 years.
- Ample parking along with a common truck well to complement the grade level roll up doors that measure 10' x 14'.
- Excellent opportunity for an investor to acquire a stabilized and diversified property with an attractive, stable return now along with the ability to bring existing rental rates up to market to increase yields and value into the future.

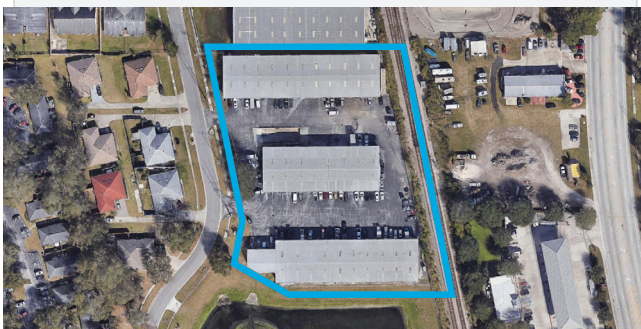

KYLE WOOD
Executive Vice President
(407) 734.7207
Kyle@BBDRE.com

This offer is subject to errors, omissions, prior sale or withdrawal without notice.



BISHOP BEALE DUNCAN
250 N. Orange Ave., Ste. 1500
Orlando, FL 32801 + (407) 426.7702

Location Aerial

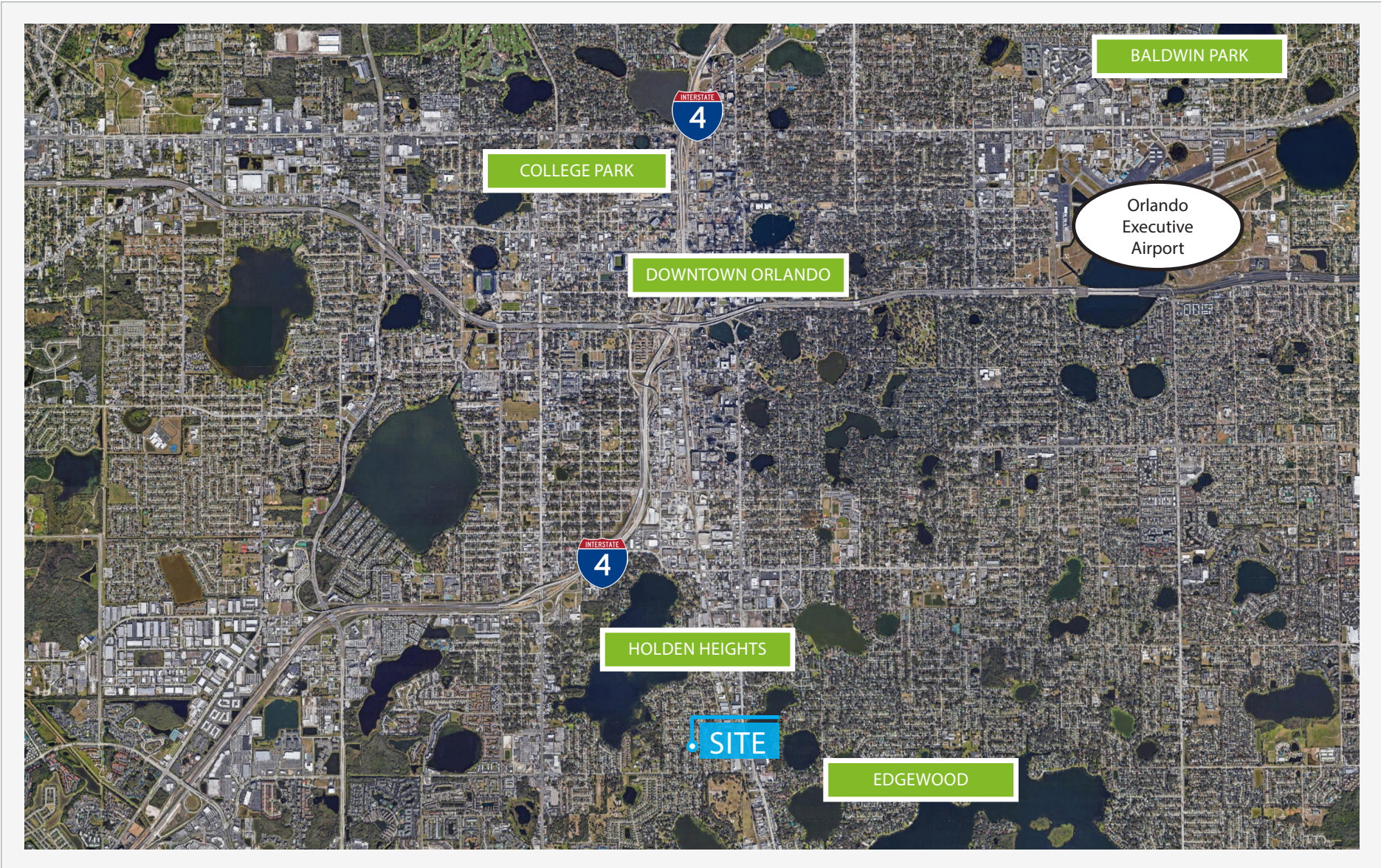

Demographics

1 MILE



6,618
ESTIMATED
POPULATION 2017



42.2
AVERAGE AGE



\$86,856
AVG HOUSEHOLD
INCOME



40.4%
BACHELORS DEGREE
OR HIGHER



\$820,021
AVERAGE HOME VAL-
UE 2010

3 MILE



121,253
ESTIMATED
POPULATION 2017



36.7
AVERAGE AGE



\$67,890
AVG HOUSEHOLD
INCOME



30.2%
BACHELORS DEGREE
OR HIGHER



\$486,498
AVERAGE HOME VAL-
UE 2010

5 MILE



285,358
ESTIMATED
POPULATION 2017



36.1
AVERAGE AGE



\$67,598
AVG HOUSEHOLD
INCOME



30.9%
BACHELORS DEGREE
OR HIGHER



\$454,504
AVERAGE HOME VAL-
UE 2010

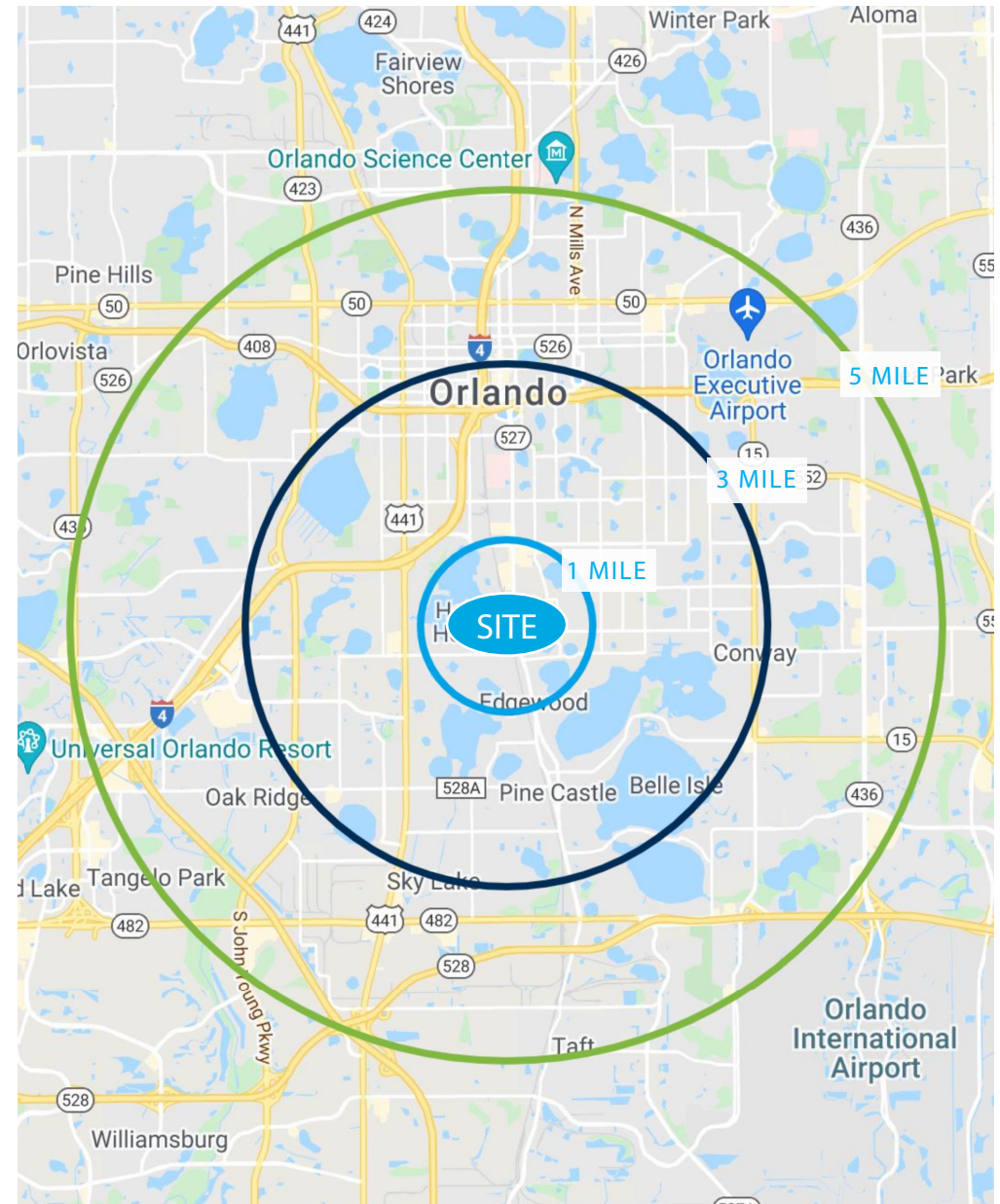

Market Aerial

